

You



# Community Emergency Plan

**Community: Bentham**

**Lead Contact:**

**Town Clerk**

**015242 62587**

**Last Review Date:**

**March 2026**

A community emergency plan is a one-stop shop for key information that is tailored to your community.

**Why have a plan? It is a focus for local knowledge and helps to coordinate the willingness to help. The aim is for communities to have the skills, structure and the confidence to help look after each other at any point during the response to or recovery from an incident.**

This plan is split into 11 sections. Fill out those which you feel are relevant for your own plan.

1. Emergency Action Group
2. Liaison roles
3. Local risks
4. Local rest centre
5. Vulnerabilities and assets
6. Local resources
7. Communication
8. Emergency contact details
9. Training and exercises
10. Useful information
11. Plan updates and data protection

The North Yorkshire Local Resilience Forum (NYLRF) is a collective of all the emergency response organisations within North Yorkshire and York. It was formed under the Civil Contingencies Act (2004) and its primary role is to look at both national and local risks, writing plans to mitigate those risks and testing those plans through joint training and exercise. Work goes into how we can best work together during the incident response, and the recovery afterwards.

For any further advice or support on this emergency plan, contact your local authority. If you would like to discuss the involvement of an agency in your exercise then contact your local authority [emergency@northyorks.gov.uk](mailto:emergency@northyorks.gov.uk)

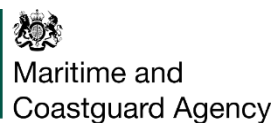

Met Office





## Section 1 – Emergency Action Group

This group is the primary point of contact for both the community and also the emergency response agencies 24/7. They can self-deploy to open up the local rest centre, look after those evacuated and be a local liaison for the agencies when they arrive. But they must never put themselves in danger.

Lead and Deputy for Emergency Action Group	
Name	Address and contact number(s)
<b>LEAD: Chair of the Council: Gareth Adams</b>	07811 233687
<b>DEPUTY: Vice Chair of the Council: Thomas Marshall</b>	07711 587428

### Quick contact

For a quick and efficient method to coordinate communications and spread information you can use a texting group (e.g. Whatsapp) or a contact pyramid:

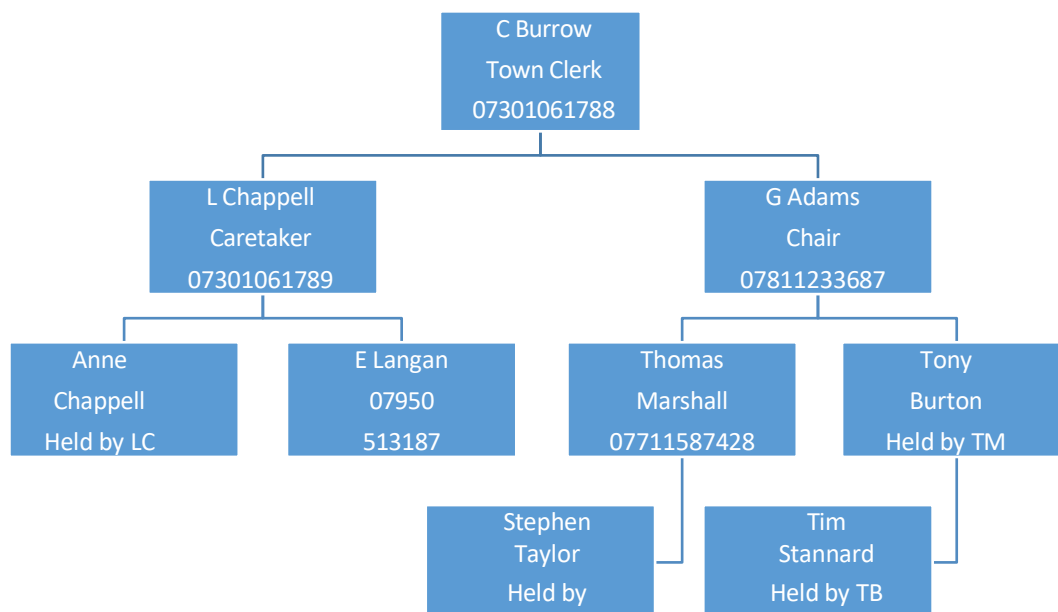

Initial meeting location
<b>Address and contact numbers</b>
Bentham Town Hall, Station Road, High Bentham, LA2 7LH Key Holders: G Adams - 07811 233687, C Burrow – 07301 061788, E Langan – 07950 513187 L Chappell – 07301 061789, A Chappell.
<b>Backup meeting location</b>
Low Bentham Victoria Institute, Main Street, Low Bentham, LA2 7AB 01524 771733 Key Holders: J Ashton, Spare key at the Town Hall



## Section 2 – Liaison roles



Community contact	PCSO Jayne Grace - <b>Email:</b> <b>Jayne.Grace@northyorkshire.pnn.police.uk</b> (official force email) <b>Phone (general non-emergency): 101</b> (ask to be put through your local team)
-------------------	--



Community safety contact	
--------------------------	--



Community first responder	
Community defibrillator	Bentham Town Hall w3w – <b>removed.conforms.hush</b> Bentham Medical Practice – <b>caller.less.flask</b> Springfield Bowling Club – <b>bordering.funds.routines</b> Bentham Playing Fields – <b>topic.forgets.conveying</b> Naylor Myers – <b>stared.shred.sheds</b> Victoria Institute Low Bentham – <b>tested.weeknight.outfit</b>



Resilience & Emergencies	<b>Email:</b> <a href="mailto:emergency@northyorks.gov.uk">emergency@northyorks.gov.uk</a>
Team liaison	phone: <b>01609 532 246</b>
Rest centre coordinator	C Burrow -07301 061788 Town Hall



Flood warden	
--------------	--



Neighbourhood Watch	
---------------------	--



### Section 3 – Local risks

Use this area to document known local risks. This could be an area of known flooding, an industrial building, or other location of note. Is there a known owner? Is there any mitigation?

Risk	Owner (if known)	Mitigation
Flooding	Wenning Avenue, Hill Croft. Punch bowl. Stonegate / Sun Dial. Localised flooding on all routes into Bentham from the west.	Regular inspection, clearance and upgrading of highway drains and culverts; additional gullies at low points; routine maintenance before heavy rainfall; temporary warning signage and diversion routes during flood events; longer-term surface water management improvements where feasible.
Severe weather		Preparedness and response measures for severe weather, including routine inspection and maintenance of highways, trees and drainage; gritting and snow clearance in winter; emergency response procedures and temporary road closures where required.
Power failure		Liaison with utility providers; emergency procedures and public communication; use of Town Hall as temporary hub if electricity is available; backup power for critical services.
Industrial accident in locality	Angus Fire. Small industrial unit incidents	Rapid liaison with emergency services; implementation of local incident response plans; evacuation routes and safe assembly points; staff and public awareness of hazards; containment and shutdown procedures for small industrial units.
Transport accident	Train incident / Aircraft.	Rapid coordination with emergency services; implementation of local transport incident plans; evacuation routes and assembly points; public communication and traffic management; access for rescue and medical teams.
Industrial accident further afield	Heysham power stations, Heysham Gas terminal. Industrial sites at Lancaster, Morecambe & Heysham	Monitor incidents at regional industrial sites; liaison with emergency services and site operators; activate local contingency and evacuation plans if impacts reach town; public communication and advice on protective actions.
Major Gas pipeline transiting through the parish.		Liaison with pipeline operators and emergency services; maintain local emergency and evacuation plans; public awareness of pipeline risks; monitoring and rapid response to leaks or incidents.



## Section 4 – Rest centre

Following an evacuation from their homes, shelter may be required for evacuees in the short term (up to 48 hours), until they are able to return home or until medium-term arrangements are made. A rest centre should be a publicly accessible building that is within a short (preferably walkable) distance from the evacuated area. A community building such as a village hall is a common choice for a venue.

<b>Rest Centre</b> The following building has been earmarked as an appropriate rest centre in an emergency:
<b>Premises:</b>
<b>Address Bentham Town Hall, Station Road, Bentham, LA2 7LH</b>
<b>Contact details:</b>
<b>Chair: G Adams: 07811 233687</b> <b>Town Clerk: 07301 061788</b>
<b>Key holders:</b>
<b>Primary: G Adams and C Burrow</b>
<b>Alternative E Langan 07950 513187 L Chappell – 07301 061789,</b>
<b>Other Information:</b> Information about the building – for example parking, toilets, kitchen, disabled access, heating, capacity.
<b>COOKING:</b> Gas and Electric <b>TOILET:</b> Yes – ladies and gents, separate accessible facility <b>WASHING:</b> Sinks <b>PARKING:</b> Black Bull Car Park / Cleveland Square / Grasmere Drive <b>OTHER (please specify):</b> Disabled access, separate areas – 3 spaces available.



The Major Incident Response Team (MIRT) are a specialist team of volunteers who are trained to set up and run rest centres. They are deployed by the emergency response organisations during an incident.

A rest centre can also be opened by a local community, especially those that have a community emergency plan and have pre-identified a rest centre venue and emergency action group. In these cases, the NYLRF can work alongside the community with volunteers and staff to offer support and guidance.

[Visit the NYLRF website to find out more information.](#)

emergency@northyorks.gov.uk



## Section 5 – Vulnerabilities and support

<b>Vulnerable establishments/streets</b>		
This section lists establishments that may be particularly vulnerable to emergencies such as care homes, schools, caravan parks etc. As well as highlighting any roads that have predominantly sheltered housing/bungalows that may require additional assistance.		
<b>Place / street</b>	<b>Address and contact number(s)</b>	
Bentham Primary School	Low Bentham Road, LA2 7JU	015242 61412
Cedar House School / Glebe House	Low Bentham, LA2 7DD	015242 61149
West Stonegate House	Main St, Low Bentham, LA2 7BX	015242 63237
Riverside Caravan Park	High Bentham, LA2 7FJ	015242 61272
Goodenber Caravan Park	Ravensclose Road Low Bentham, LA2 7EU	015242 62022
Wenning River Lodges	Wennington Road, Low Bentham LA2 7DD	01524 532144
Riversedge (Parkfoot) (Ingleton Parish)	Parkfoot, Ingleton Road	015242 61833
Doctors Surgery	Grasmere Drive, High Bentham LA2 7JP	015242 61202
Looking Well groups	Looking Well Studios King Street, LA2 7HG	015242 62672
Collingwood Terrace residents	Collingwood Terrace Mount Pleasant	Clerk and <b>Trustee Ian Wood</b>
Grasmere Close Bungalows	Grasmere Close High Bentham	Managed by Yorkshire Housing 0345 366 4404
Age Concern	Masonic Hall, Station Road, High Bentham	
Community Link Cafe	Victoria Institute, Low Bentham	01524 771733
Parent / Toddler groups Wednesday 10 – 11.30 am.	Bentham Town Hall,	
Bentham Methodist Church	Station Road, High Bentham, LA2 7LH	<b>015242 61257</b>
St John the Baptist Church	Wennington Road, Low Bentham,	Rev Peter Greenwood <b>01524 61609</b> (general contact) <b>07510 162624</b>
St Boniface Catholic Church	Robin Lane, High Bentham, LA2 7AB	Father Francis Smith 015242 61315
Masonic Hall	Station Road, Bentham, LA2 7LH	<b>01524 61963</b>



**Good neighbour support**

Supportive tasks for vulnerable people that are tailored to your community for example:

- Locations for snow/leaf clearance
- Buddies for shopping and or medication collection
- Check on vulnerable people during prolonged utility outages

Support role	Community lead	Contact details



## Section 6 – Local resources

Community resources and assets		
Listed below are individuals who are willing to volunteer their equipment or other resources during an emergency.		
Equipment/resources	Name	Contact details
SAND BAG STORE	Grasmere Drive car park – old toilet block	
Naylor Myers (Building material supplier)	Low Bentham Rd, LA2 7BP	01524 261389
Tim Wheildon (Heating and plumbing services)		07801819482
Robert Taylor (Taylor Environmental Groundworks Ltd)		<b>01524 262998</b> – Landline <b>07736 699513</b> – Mobile
Lancashire Federation of Young Farmers Club	Ribblesdale Centre Lincoln Way Clitheroe BB7 1QD	
Cumbria Federation of Young Farmers Club	Newton Rigg College Penrith Cumbria CA11 0AH	
Yorkshire Federation of Young Farmers Club	Knaresborough House High Street Knaresborough North Yorkshire HG5 0HL	
Settle District of Yorkshire Federation of Young Farmers Club	Settle Social Club 10 Duke Street Settle BD24 9DW	

Emergency asset	Location (address, What3words, grid reference)
<b>Defibrillators</b>	Bentham Town Hall w3w – <b>removed.conforms.hush</b> Bentham Medical Practice – <b>caller.less.flask</b> Springfield Bowling Club – <b>bordering.funds.routines</b> Bentham Playing Fields – <b>topic.forgets.conveying</b> Naylor Myers – <b>stared.shred.sheds</b> Victoria Institute Low Bentham – <b>tested.weeknight.outfit</b>
<b>Emergency kits</b>	Located at Bentham Town Hall.
<b>Sandbag store</b>	Grasmere Car Park, Bentham code: 1985



## Section 7 – Communication

Methods for warning and informing your community and sources of information	
Local warning and informing method	Responsible person to contact
Whatsapp groups	
Twitter	
Facebook	C Burrow – Town Clerk 07301 061788
Website	C Burrow – Town Clerk 07301 061788
Noticeboards and leaflets	C Burrow – Town Clerk 07301 061788
Other:	
Local Radio Stations	Frequency
BBC Radio York	103.7, 95.5 and 104.3 FM

## Section 8 – Emergency contact details

Organisation	Role and responsibility	Contact details	Online information
<b>Local Authorities</b>			
North Yorkshire Council	Support the emergency services and those engaged in the response to an incident. Establish Rest Centres for those evacuated. Help in the recovery following an incident.	<b>IN THE EVENT OF AN EMERGENCY CONTACT 999</b>	@NYorksPrepared @Yorkprepared  <a href="http://www.emergencynorthyorks.gov.uk">www.emergencynorthyorks.gov.uk</a>
City of York		Office hours queries:  <u>North Yorkshire Council:</u> 0300 131 2 131  <u>City of York:</u> Switchboard: 01904 551550	North Yorkshire Council: <a href="https://myaccount.northyorks.gov.uk/contact-us">https://myaccount.northyorks.gov.uk/contact-us</a>  City of York Council: <a href="https://www.york.gov.uk/EmergencyContacts">https://www.york.gov.uk/EmergencyContacts</a>
<b>Government departments</b>			
Environment Agency	Flooding issues  Deals with emergency repairs and blockages on main rivers and own structures;  Responds to pollution incidents and advises on waste disposal issues.	<b>Environment incident hotline (24 hrs):</b> 0800 80 70 60  <b>Floodline (24 hrs):</b> 0345 988 1188  <b>General enquiries Mon to Fri 8am – 6pm</b> 03708 506 506	@EnvAgencyYNE  Flood warnings <a href="https://check-for-flooding.service.gov.uk/alerts-and-warnings">https://check-for-flooding.service.gov.uk/alerts-and-warnings</a>  River levels <a href="https://check-for-flooding.service.gov.uk/river-and-sea-levels">https://check-for-flooding.service.gov.uk/river-and-sea-levels</a>  <a href="mailto:enquiries@environment-agency.gov.uk">enquiries@environment-agency.gov.uk</a>
Met Office	Produce weather and warn people of extreme weather to mitigate its impacts		<a href="http://www.metoffice.gov.uk/public/weather/forecast">www.metoffice.gov.uk/public/weather/forecast</a>  <a href="http://www.metoffice.gov.uk/public/weather/warnings">http://www.metoffice.gov.uk/public/weather/warnings</a>  @MetOfficeYorks

<b>Utilities</b>			
Northern Gas Network	Maintain and ensure safe control of gas supplies.	<b>EMERGENCY: 0800 111999</b> Switchboard: 0800 0407766	@NGNgas
Northern Power Grid Yorkshire	Maintain and ensure safe electricity supply. Disconnect cables that constitute a danger to life and property.	<b>Power cut: 105</b> General enquires: 0800 375675	@NorthPowergrid @PowergridNews
Electricity NW	Maintain and ensure safe electricity supply. Disconnect cables that constitute a danger to life and property.	<b>Power cut: 105</b> General enquiries: 0800 1954141	
Yorkshire Water	Maintenance of water supplies and sewage disposal arrangements. Repair water mains, and availability of emergency water supply.	Switchboard: 0345 1242424	@YorkshireWater
United Utilities		<a href="https://www.unitedutilities.com/emergencies/report-a-problem/">https://www.unitedutilities.com/emergencies/report-a-problem/</a>	
Northumbrian Water		<b>Emergency: 0800 393084</b> General enquiries: 0345 733 5566	
BT	Maintenance and operation of National Telecommunications systems. Provision of increased facilities to meet emergency requirements.	General enquiries: 0800 800150	@BT_UK
<b>Emergency Services</b>			
North Yorkshire Police		<b>EMERGENCY - 999</b> Non-emergency - 101	@NYorksPolice
Yorkshire Ambulance Service		<b>EMERGENCY - 999</b>	@YorksAmbulance
North Yorkshire Fire & Rescue Service		<b>EMERGENCY - 999</b>	@NorthYorksFire

## Section 9 – Training & Exercises

An annual exercise is a great way to test your plan. This can be a tabletop discussion or a live run through of your arrangements. The aims are:

- Test any assumptions you have, for example opening a rest centre out of hours
- Keep people familiar with their role in an incident and
- See if any updates are needed for the plan

If you would like to discuss the involvement of an agency in your exercise then contact your local authority [emergency@northyorks.gov.uk](mailto:emergency@northyorks.gov.uk)

Exercise	Date	Comments and lessons identified

There are training opportunities held by NYLRF partners, such as first aid and community defibrillators with Yorkshire Ambulance. If you are interested in finding out more about these for your community, contact [emergency@northyorks.gov.uk](mailto:emergency@northyorks.gov.uk)

## Section 10 – Useful information



### Environment Agency



#### Flood Alerts and Warnings

Flood Warnings are issued by the Environment Agency

Website: <https://www.gov.uk/check-if-youre-at-risk-of-flooding>

5 Day Flood Forecast: <https://check-for-flooding.service.gov.uk/>

Floodline Number: 0345 988 1188 (24 Hour Service)

SYMBOL	MEANING
 <b>FLOOD ALERT</b>	<b>FLOOD ALERT</b> Flooding is possible – <b>Be Prepared</b>
 <b>FLOOD WARNING</b>	<b>FLOOD WARNING</b> Flooding expected – <b>Immediate Action Required</b>
 <b>SEVERE FLOOD WARNING</b>	<b>SEVERE FLOOD WARNING</b> Severe flooding – <b>Danger to life</b>

#### Areas Subject to flooding (all types – surface water, river, groundwater, coastal)

Location [Street/road/estate]	Post code or grid reference	Extent or other information	Properties affected	
			Which properties	Total
Wenning Avenue	LA2 7LR	Water volume from upper part of High Bentham	Nos 1 to 15	15
Mayfield Road	LA2 7LP	Water volume from upper part of High Bentham	Nos 1 to 11	11
Hill Croft	LA2 7LL	Water overflows from church beck	Nos 1 to 12	12
Stonegate Cottages	LA2 7DX	Sits in dip		12
Albert Cottages	LA2 7DS	Sits in dip	Nos 1 to 4	4



## Met Office

### Met Office Warnings

Severe weather warnings are issued by the Met Office

Website: <https://www.metoffice.gov.uk/>

5 Day Weather Forecast: <https://www.metoffice.gov.uk/public/weather/warnings>

COLOUR	MEANING
	BE AWARE
	BE PREPARED
	TAKE ACTION

[You can subscribe to email alerts here](#)

**Yellow warning**  
Wind

Between  
08:00 Sun 24 Dec 2023 and  
22:00 Sun 24 Dec 2023

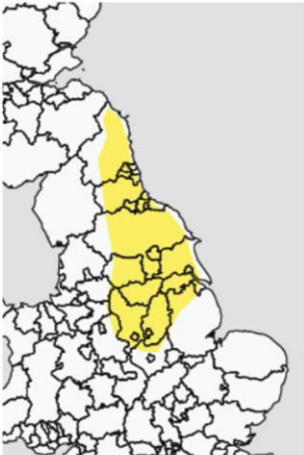

**Strong, very gusty winds may again cause some travel disruption during Sunday, Christmas Eve.**

**What to expect**

- There is a chance of longer journey times or cancellations as road, rail, air and ferry services are affected, while a few roads and bridges could close
- There is a slight chance of some damage to buildings, such as tiles blown from roofs, and some branches and trees may be damaged or brought down
- There is a chance that power cuts may occur, with the potential to affect other services, such as mobile phone coverage
- There is a small chance of injuries due to flying debris

**Further details**

The windy lead-up to Christmas continues, with a likely peak in westerly winds during Christmas Eve. At this stage wind gusts of 40 to 50 mph look like being widespread, with some areas seeing values closer to 60 mph, particularly over and to the lee (east) of the Pennines. Here there is the chance that a few locations could see potentially damaging gusts to around 70 mph. Drivers of high-sided vehicles in particular are likely to experience some difficult travelling conditions.

**What should I do?**

Prepare to protect your property and people from injury.



Very low likelihood of medium impacts



### North Yorkshire Community Messaging



North Yorkshire Community Messaging is a free email messaging service from North Yorkshire Police and the Office of the Police, Fire and Crime Commissioner, providing news and updates on policing matters that are relevant to you and your local community.

Sign up and receive email alerts about policing activity and initiatives in your local area as well as crime prevention advice and information. You will also have the opportunity to reply directly to your neighbourhood team and provide feedback via surveys.

[Sign up here](#)

#### Latest North Yorkshire Alerts

<div style="background-color: #FFD700; padding: 5px; text-align: center;"> <b>Urgency:</b> 3 2 1         </div> <div style="background-color: #FFD700; padding: 10px; text-align: center;"> </div> <div style="background-color: #FFD700; padding: 5px; text-align: center; font-weight: bold;">           CCTV REQUEST         </div> <div style="padding: 5px;"> <p><b>CCTV Request</b></p> <p>On the 15th December 2023 a milkman was approached by 5...</p> <p><b>The Police</b> 23/12/2023 16:33:40</p> <div style="background-color: #0070C0; color: white; text-align: center; padding: 5px; margin-top: 5px;">View Alert</div> </div>	<div style="background-color: #FFD700; padding: 5px; text-align: center;"> <b>Urgency:</b> 3 2 1         </div> <div style="background-color: #FFD700; padding: 10px; text-align: center;"> </div> <div style="background-color: #FFD700; padding: 5px; text-align: center; font-weight: bold;">           SUSPICIOUS CIRCUMSTANCES         </div> <div style="padding: 5px;"> <p><b>Suspicious activity in your area</b></p> <p>We are appealing for residents to report suspicious behaviour, whether...</p> <p><b>The Police</b> 23/12/2023 13:30:44</p> <div style="background-color: #0070C0; color: white; text-align: center; padding: 5px; margin-top: 5px;">View Alert</div> </div>	<div style="background-color: #FFD700; padding: 5px; text-align: center;"> <b>Urgency:</b> 3 2 1         </div> <div style="background-color: #FFD700; padding: 10px; text-align: center;"> </div> <div style="background-color: #FFD700; padding: 5px; text-align: center; font-weight: bold;">           THEFT FROM A VAN         </div> <div style="padding: 5px;"> <p><b>Theft from a van overnight in you...</b></p> <p>A work van has been broken into overnight on FIFTH and SEVENTH...</p> <p><b>The Police</b> 23/12/2023 13:20:12</p> <div style="background-color: #0070C0; color: white; text-align: center; padding: 5px; margin-top: 5px;">View Alert</div> </div>
---	--	--



## North Yorkshire Fire and Rescue Service Safe and Well visits

What is a Safe & Well visit?

The visit involves North Yorkshire Fire and Rescue Service coming to your home to offer fire safety advice, including:

- how to reduce and prevent fires
- looking at any possible fire risks in your home
- information about bedtime routines to help keep you safe at night
- helping you to think about an escape plan
- checking you have working smoke alarms and know how to test them

As part of these enhanced visits they can also give advice about health and wellbeing, as well fire safety information. This may include where to find support and further advice on:

- giving up smoking
- avoiding falls
- keeping your home warm
- living with dementia

Book a visit for yourself or someone else by using [this online home fire safety check tool](#)

This easy-to-follow home fire safety check will take you through your home one room at a time and the simple questions will help you spot fire risks as you go around your home.

The tool will offer tips and advice on the steps you can take to reduce those risks. At the end, you will receive a personalised fire safety action plan to help keep you and your household safe from fire.



### Ready for Anything volunteers

24/7, 365 days a year – the Ready for Anything volunteers are here to help. The scheme is open to anyone over the age of 18 and there are over 350 volunteers across York and North Yorkshire so far who provide practical support to people whose lives have been affected suddenly and offer help during an emergency.

Ready for Anything was set up in 2015 by the York Centre for Voluntary Service and City of York Council after the devastation caused by the Boxing Day floods. Resources were significantly stretched but the practical support offered by members of the public and businesses was invaluable. Following the success of the initial scheme, funding was given to North Yorkshire County Council from the Government and has now been adopted by the North Yorkshire Local Resilience forum and rolled out across the whole of York and North Yorkshire, from Ingleton to Filey and Stokesley to Selby.



[Visit the NYLRF website to find out more and register to volunteer.](#)



**NYLRF Situational Awareness App**

# Help the emergency response

Upload photo reports of incidents in your area

## [NYLRF Situational Awareness App](#)



Scan this QR code

North Yorkshire is a large, mainly rural area. When incidents happen, particularly those that happen across the region like severe weather, it can be challenging to understand how badly everywhere is affected and the priority areas that need support.

The photo uploader is a simple app which requires no login or personal data.

The photo could be of flooding or damage to infrastructure in your community.

By uploading a photo on a mapped location along with a short description, gives invaluable situational awareness to officers from all emergency response organisations in the control room.

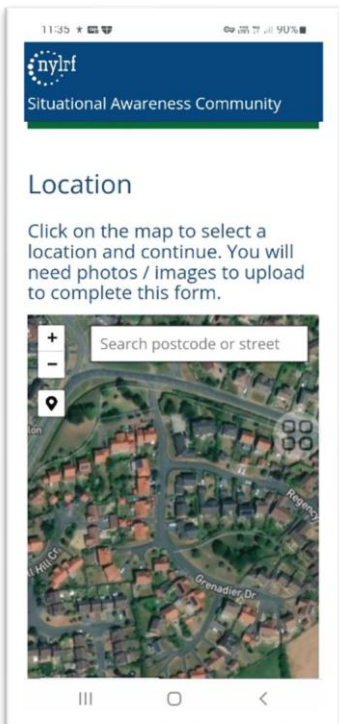

You upload here

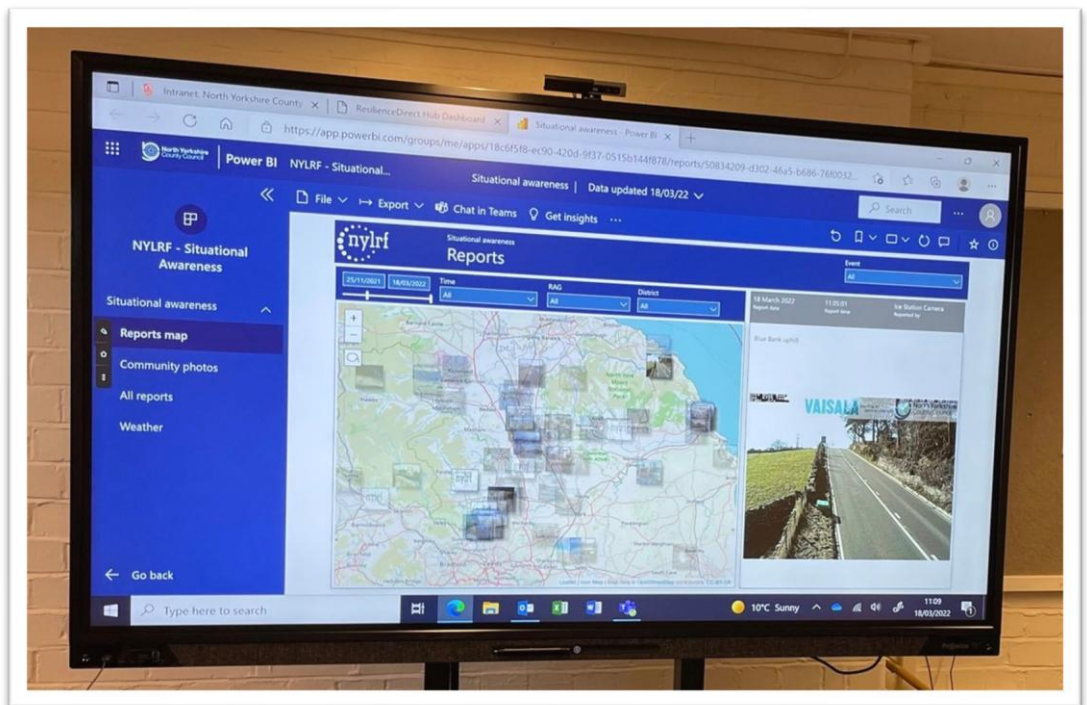

So that we can see here

## York and North Yorkshire Community Risk Register

The LRF has a community risk register, which highlights the risks that could have an impact on our local communities and how you can prepare and respond.

Inclusion of these risks does not mean that they will occur but if they do the forum has plans in place to respond if needed. We want to help you to be ready for an emergency in your home, business or community.

The risks identified as most likely to affect our communities are:

- Severe weather
- Health – infectious diseases and pandemics
- Utilities disruption
- Cyber attack

Download a copy of the risk register and find out more [www.northyorks.gov.uk/north-yorkshire-local-resilience-forum/our-risks-north-yorkshire](http://www.northyorks.gov.uk/north-yorkshire-local-resilience-forum/our-risks-north-yorkshire).



# YORK AND NORTH YORKSHIRE COMMUNITY RISK REGISTER



## What3words



what3words



What3words has divided the world into 3 metre squares and given each square a unique combination of three words.

Street addresses sometimes aren't accurate enough to specify precise locations, such as building entrances, and don't exist for parks and outdoor rural areas.

When it's hard to describe where you are in an emergency, you only need to read out three words for 999 to know exactly where to find the incident.

The free app is available to download onto your phone.

[what3words.com](https://www.what3words.com)





## Section 11 - Plan updates and data protection

Review your plan on an annual basis and check all the details to make sure they are still correct.

Once completed, send any updates to the Resilience and Emergencies Team on behalf of North Yorkshire Council (NYC) and City of York by email [emergency@northyorks.gov.uk](mailto:emergency@northyorks.gov.uk)

### Data Protection

- NYC Resilience and Emergencies Team store two copies of your plan, one on our internal server and a second on a site called Resilience Direct (Resilience Direct is a secure Cabinet Office website which emergency response agencies use).
- ResilienceDirect is a secure online storage platform which sits outside of the NYC IT network and therefore allows access to the plans in the event of an incident involving an IT failure. This is under the legal basis within the new regulations which defines it as a “public task”.
- A copy of your plan will be stored until an updated version with amended details is received. In this instance the original copy will be deleted.
- If at any time you or any member of your community would want to request their details to be deleted, then you can contact NYC Resilience and Emergencies Team who will remove their contact details from both copies of the plan that are held.
- The NYC Resilience and Emergencies Team’s privacy notice [can be found on the North Yorkshire Council website](#).